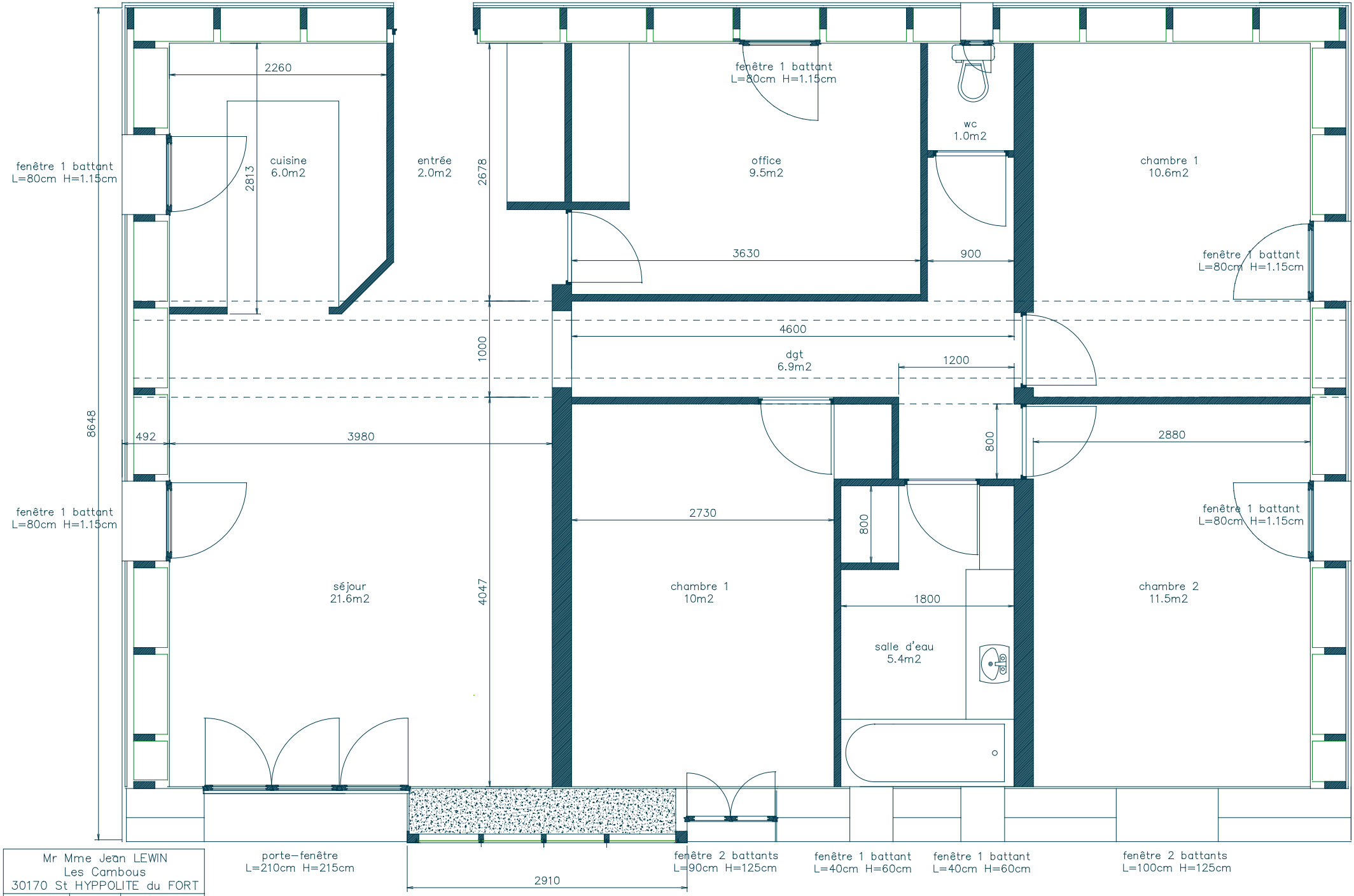

Mr Mme Jean LEWIN Les Cambous 30170 St HYPPOLITE du FORT		
plan1	1/50	3/07/2007
plan niveau1		C3 cat75